

Course Module of Civil / Architecture

(Duration: 3-6 Month)

1) AutoCAD (2D Drawings & 3D Modeling)

(Duration: 60 Hrs.)

Mechanical Drawing

Civil Drawing

Electrical Drawing

Fabrication Drawing

PCB (Printed Circuit Board) Drawing

3D Modeling



2) 3D Civil Architecture

(Duration: 60 Hrs.)

Planning with VASTU

All Type Construction Drawings

(Plan, Section, Elevation, Layout, Excavation, Ground & Lintel Beam Drawing, Slab Details, Electrical Details, Opening Schedule, Water Supply, Sanitary Details, Staircase, Submission Drawing, Location Plan & 3D Model of Structure)

(Note: Site Visits & Manage 1 Site on 3 month at least.)

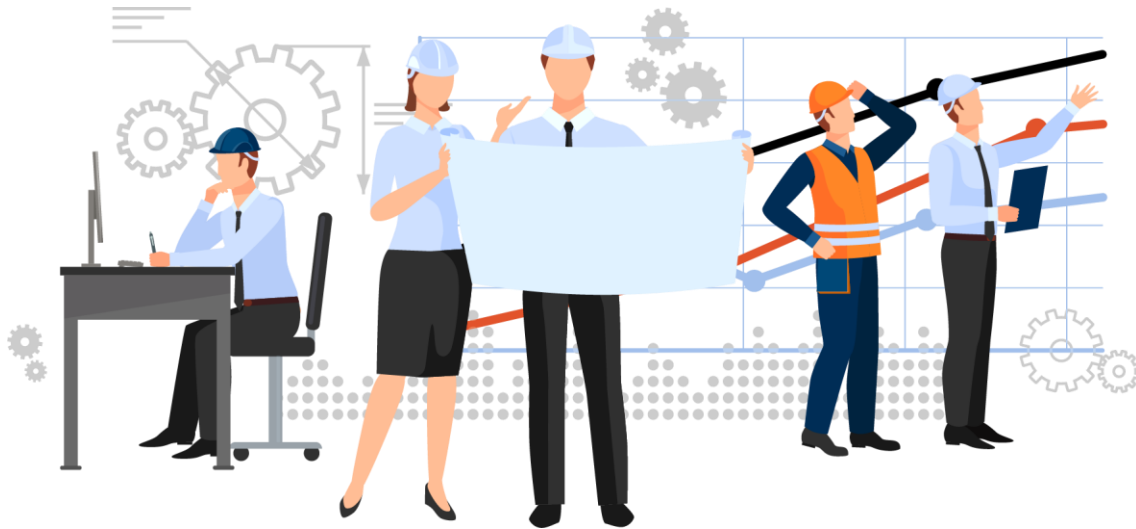

3) 3Ds MAX Design

(Duration: 90 Hrs.)

3D Modeling of Structure

Create Landscapes

Interior Geometry as per requirement

Exterior Geometry as per Prospect

Civil Animations

Creating Walkthroughs



4) STAAD Pro (Structural Analysis and Design Professional)

(Duration: 30 Hrs.)

Structure Detailing

Water Tank (Circular & Rectangular)

Bridge Deck & Truss Design

Mobile & Transmission Tower

Steel & Concrete Detailing

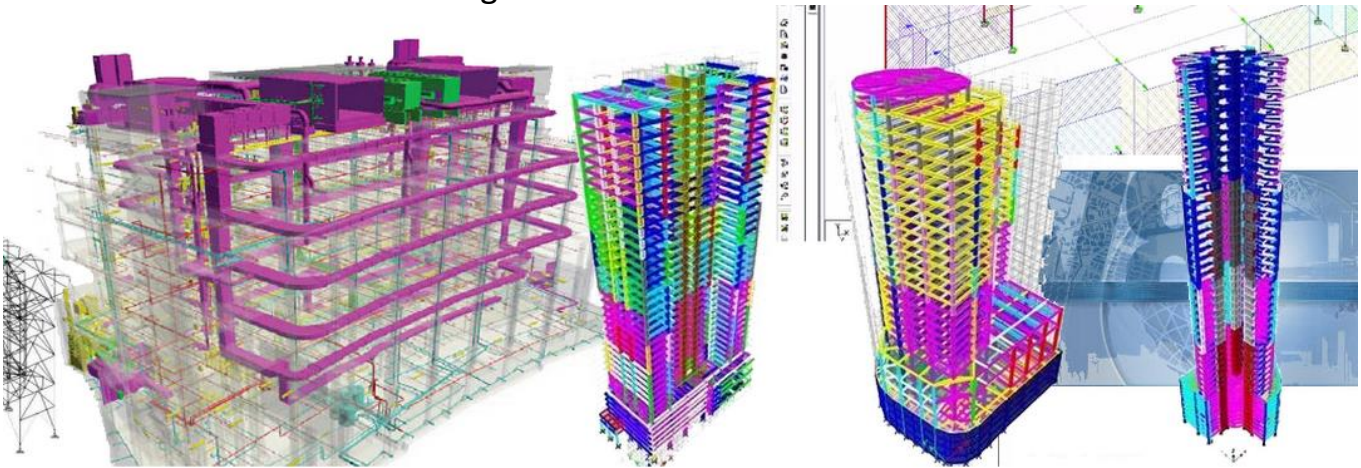

5) Extra Activity

(Duration: 20 Hrs.)

Photoshop for Color Mapping

Concept of Revit Architecture & Google Sketchup

Cost Estimate for Construction Management

Office: Project Curiosity
A119, Near Gate Academy, Smriti Nagar, Bhilai (C.G)
Contact: 91 96916 99563

Branch: 110-A, 2nd Floor, Smriti Nagar, Bhilai (C.G)
Contact: 91 98932 39830

